

"EMRE-T" at Walvis Bay, 08 October 2018



1.



2.



3.



4.

"EMRE-T" at Walvis Bay, 08 October 2018



5.

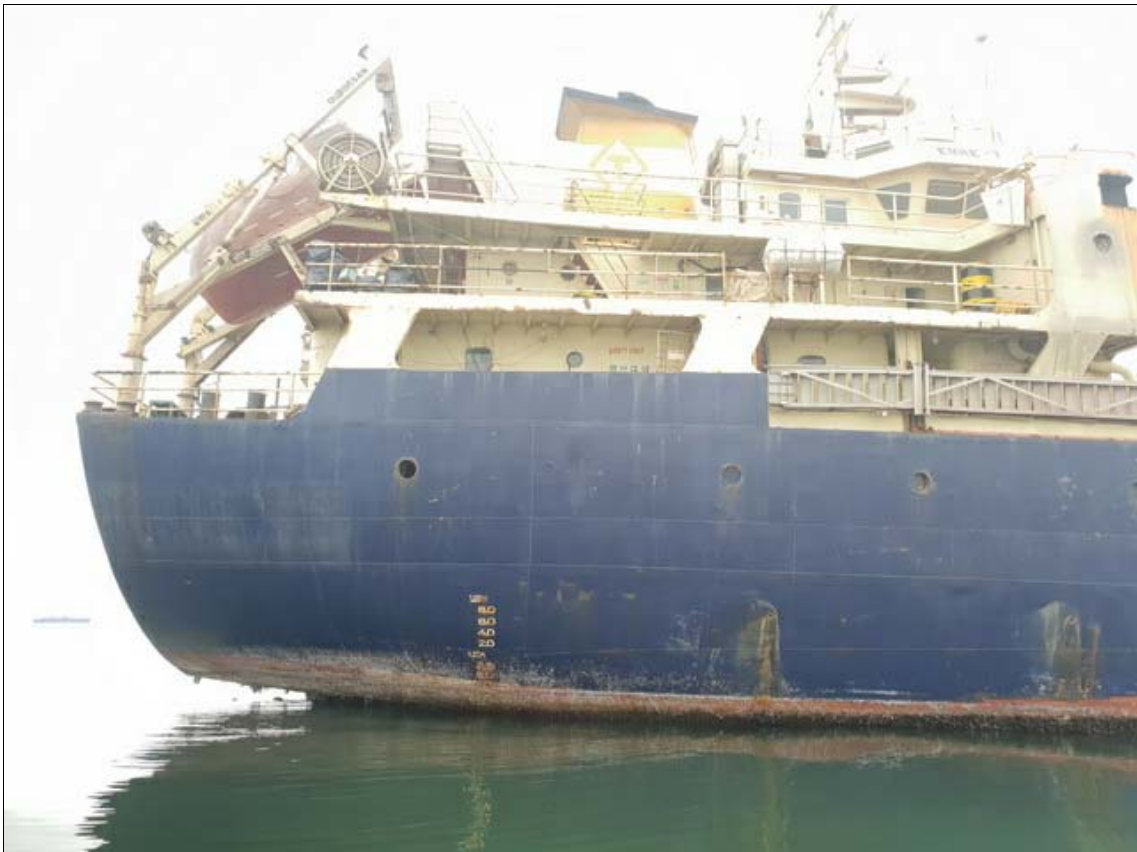

6.

"EMRE-T" at Walvis Bay, 08 October 2018



7.



8.



9.



10.



11.

Basic Information and Particulars	
Name of vessel	M/T EMRE-T
Call sign	TCCL9
Type Of Ship: A Type	Oil / Chemical tanker & IMO CLASS III
IMO Number	9286475
Port of Registry	Istanbul : 27.01.2004
Flag State	Turkish
Gross tonnage	2980
Net tonnage	1458
Deadweight (tonnes)	4804
Summer Load Line draught (r 5,9 / 6539,12mt)	
LOA (m)	97,73
LBP (m)	89,76
Breadth (m)	15,00
Depth (m)	7,000
Light ship (Metric/T) (5,9)	1715,485
Date on which keel was laid	15.01.2001
Builder	2003 Tuzla Istanbul
Hull Number	
Main Engine & Power (KW)	DE Ind. 1287Kw & 1725BH
Max. Air draft (m)	22,30
Keel to top mast (m)	25,80
Daily consumption (m/t)	5,00
INMARSAT-C	427116320
MMSI Nr.	271000709
Ship Mail	427122352@inme.eik.com
Inm-C no;	427116320
Mob.Phone	00 90 533 2718502
Radio Company	TR 01
Cargo Cap (m ³)	5116,418 Epoxy Coating
Ballast Cap. (m3)	2298,729
F/W Cap (m3)	226,660
Bunker Cap. (m3)	142,354
Slop T. Cap (m ³)	75,67+75,67
Sewage(m ³) Fm: 17-24&16-19	10,1+2,8=12,9
Dirty(Bilge) Water T. (m ³) Fm 13-21	4,47
Dirty Oil (Sludge)T. (m ³) Fm: 17-20	2,39
Chain dia.44	Totale lenght at chaine 494 m
Sea areas in which ship is cert.	A1+A2+A3
Propeller: Right D200,Hm1485, F2/F71%,G944kg,GD ² 843	
Company&Owner	Emre Shipping
Owner address	Cemil Topuzlu Cd.Dr.Kazim Lakay sk.Ankara Apt.No:11Kat 4 D.4 Fenerbahçe-Karakoy-Istanbul /Türkiye
Telephone	00 90 216 493 83 02 -493 83 06
Fax Nr.	00 90 216 493 83 06
Ex Name: Nil	Official number: TU 669
Class Society	TL Register Nr.898
Suez Canal ID:	030269
Suez Canal Voltage	220v
Suez Gross tng.	3359
Suez Net tng.	2769
Hose greyn Resque b	swl 2 T
Hose greyn	swl 2 T
Summer displ. (Metric/T)	
TPC (5,9 m)	12,556
MTCT1CM (5,9 m)	81,088
Dist.Loading manifold on Frame	0:44,88 Mt
Dist.discharging manifold on Frame	0:39,5 Mt
Ser.speed (Knots)	11,00
Freeboard from deck Line	
Tropical (mm)	991
Summer (mm)	1114
Winter (mm)	1237
Winter Nort Atlantic (r 1287	
FW Allowance	133 mm
Load Line	
T 123	mm above (S)
S	Upper edge of line through center line
W 123	mm below(S)
T 173	mm below(S)
All Overboard Valves Below	
2 Ballast	
2 Sewage (Dush- wc)	
1 Bilge Water (15 ppm)	
2 ODM and Control systems	
Cargo P. Screw (m3)/h	350-400-450
Cargo P. Centrifugal (m3)/h	450
Ballast Pumps	Each 125 M3/h
Fire Pumps: 3 Pcs	Each 85 (M3/h)

12.



13.



14.



15.



16.



17.



18.



19.



20.



21.



22.



23.



24.



25.



26.



27.



28.



29.



30.



31.



32.



33.

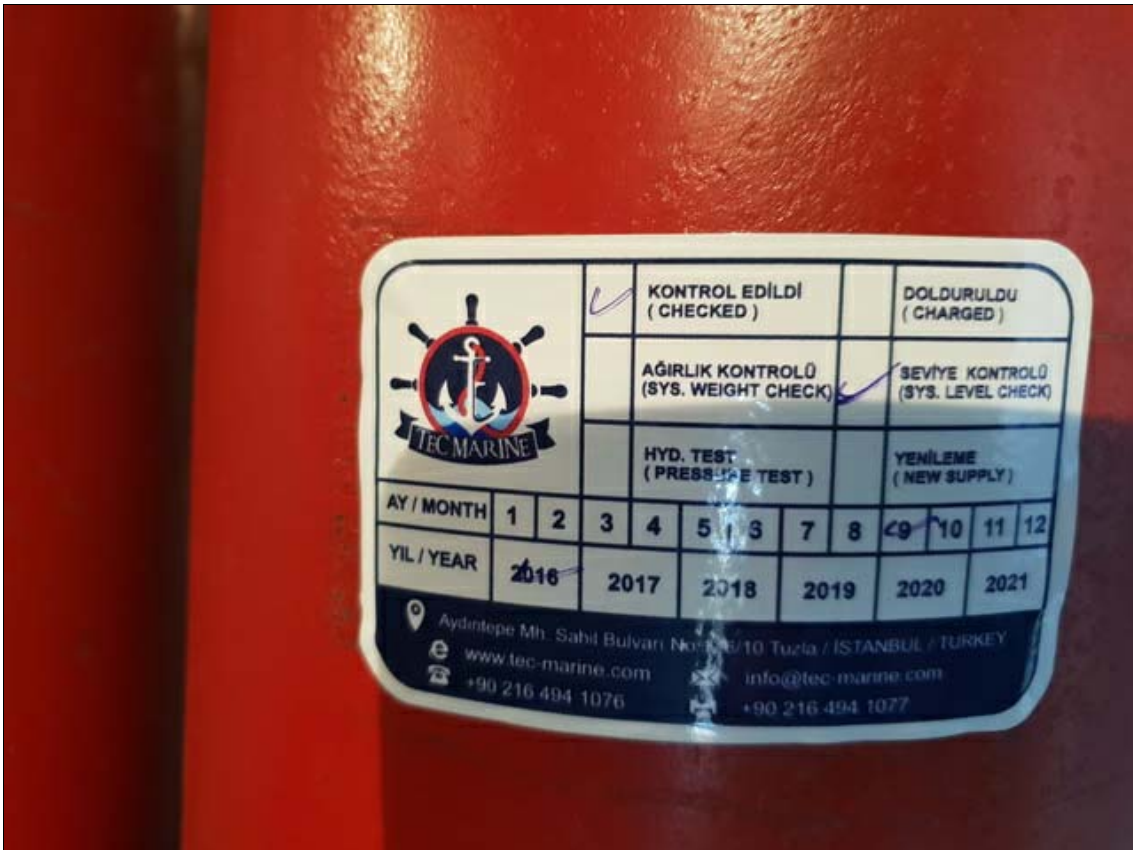

34.

TRANSPASİFİK DENİZCİLİK
TURİZM VE TİC. A.Ş.

SAYFA NO 44
BÖLÜM NO 10
OHAY D.F.A
DÜZENLEME TARİHİ 01.03.2011
REVİZYON TARİHİ 01.03.2011
REVİZYON NO 01

SABİT FOAM SİSTEMİ KONTROL LİSTESİ
FIXED FOAM SYSTEM CHECK LOG

GEMİ / VESSEL : M/T EMRE T YIL/YEAR : 2017

PROSEDÜR / PROCEDUR
- BULUĞU MAHALİN İMÖ SİGNİNİN KONTROLÜ
- FOAM TANKİNİN SEVİYESİNİN KONTROLÜ
- FOAM TANKİNİN İÇERİĞİNİ VE SAHİL TEST SONUÇLARINI BELİRTEN SERTİFİKA KOPYASININ ASLİ OLDUĞUNUN KONTROLÜ
- SİSTEM VALFLERİNİN ÇALIŞIR VE İYİ DURUMDA OLDUĞUNUN KONTROLÜ
- ÇALIŞTIRMA TALİMATININ ASLİ OLDUĞUNUN KONTROLÜ
- SİSTEM VALFLERİNİN DEVREYE ALMA SİRASINA GÖRE MARKALANMASININ KONTROLÜ

AYLIK / MONTHLY

AY MONTH	TARİH DATE	DURUMU CONDITION	GÖREV RANK	İMZA SIGN
OCAK JANUARY	18/01	good condition	2nd off	[Signature]
ŞUBAT FEBRUARY	04/02	"	"	[Signature]
MART MARCH	13/03	"	"	[Signature]
NİSAN APRIL	12/04	"	"	[Signature]
MAYIS MAY	15/05	"	"	[Signature]
HAZİRAN JUNE	16/06	"	MASTER	[Signature]
TEMMUZ JULY				
AĞUSTOS AUGUST				
EYLÜL SEPTEMBER				
EKİM OCTOBER				
KASIM NOVEMBER				
ARALIK DECEMBER				

35.



36.



37.



38.



39.



40.



41.



42.



43.



44.



45.



46.



47.



48.



49.



50.



51.



52.



53.



54.

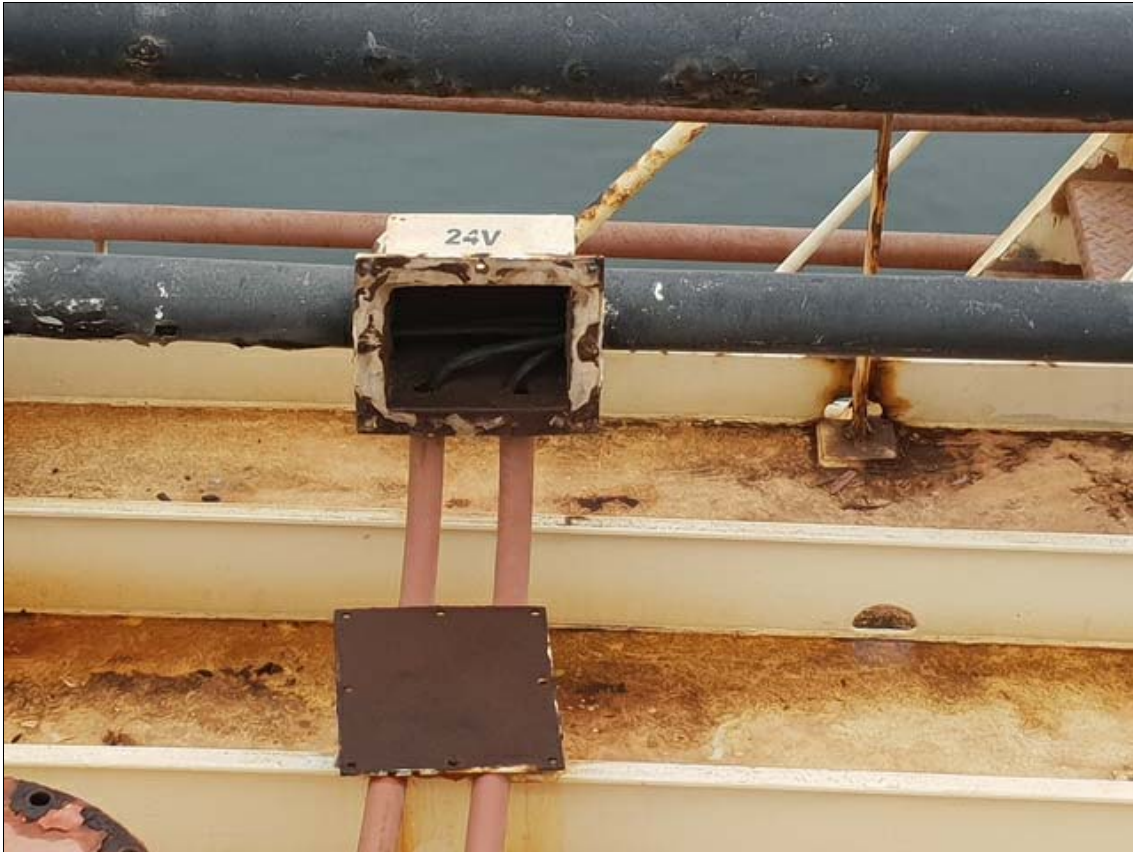

55.



56.



57.



58.



59.



60.



61.



62.



63.



64.



65.



66.



67.



68.



69.



70.



71.



72.



73.



74.



75.



76.



77.



78.



79.



80.



81.



82.



83.



84.



85.



86.



87.



88.



89.



90.



91.



92.



93.



94.



95.



96.



97.



98.



99.



100.



101.



102.



103.



104.



105.



106.



107.



108.



109.



110.



111.

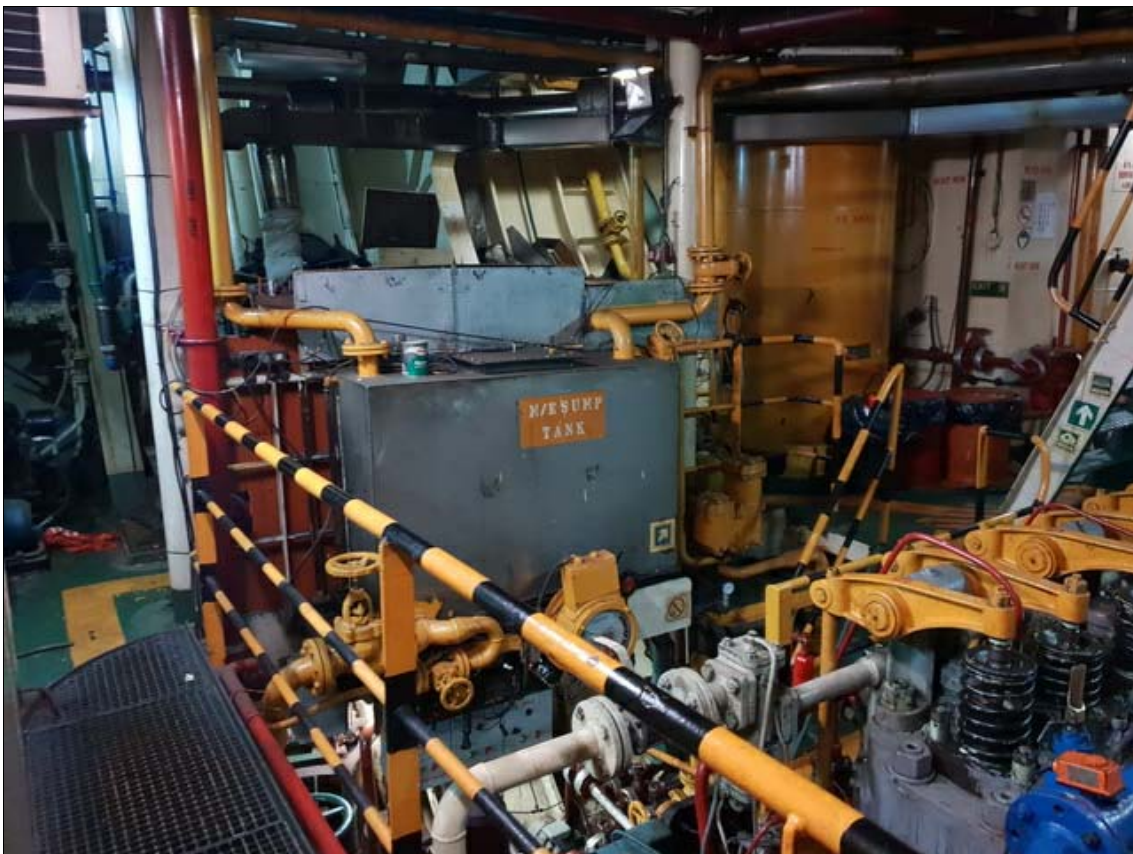

112.



113.



114.



115.



116.



117.

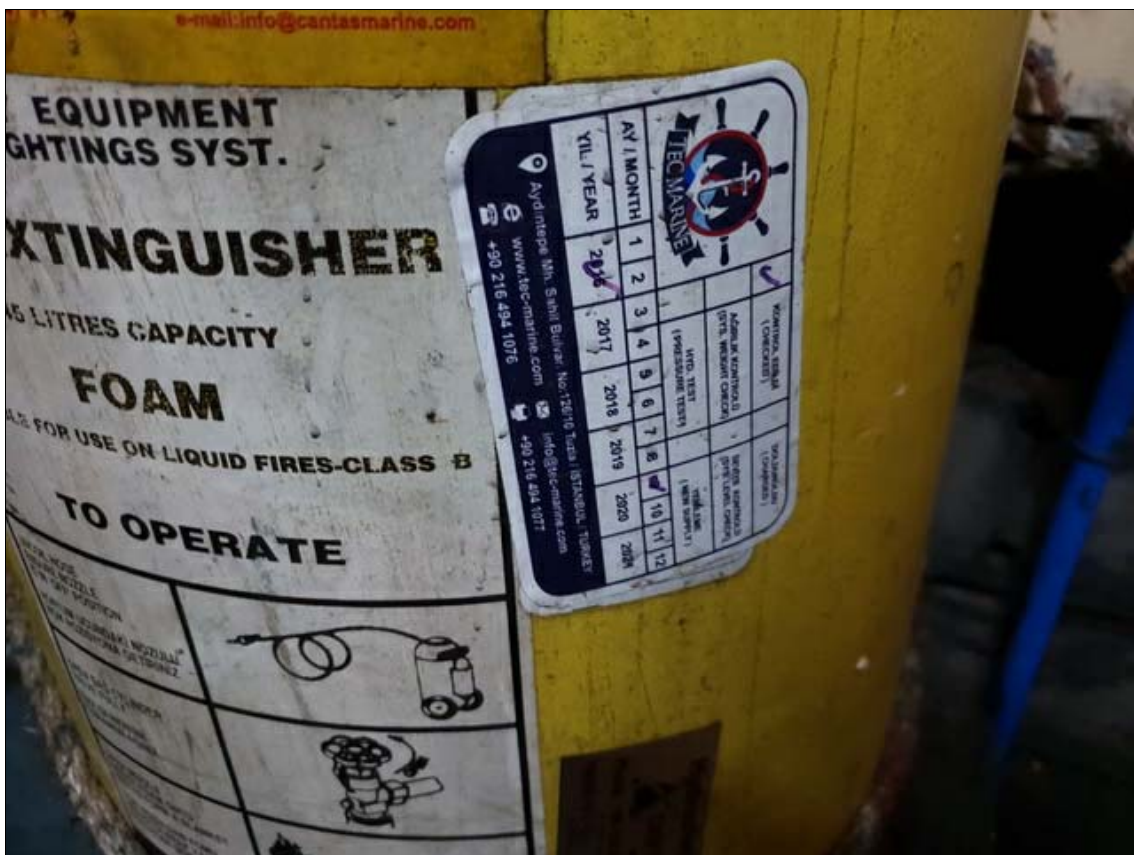

118.



119.



120.



121.

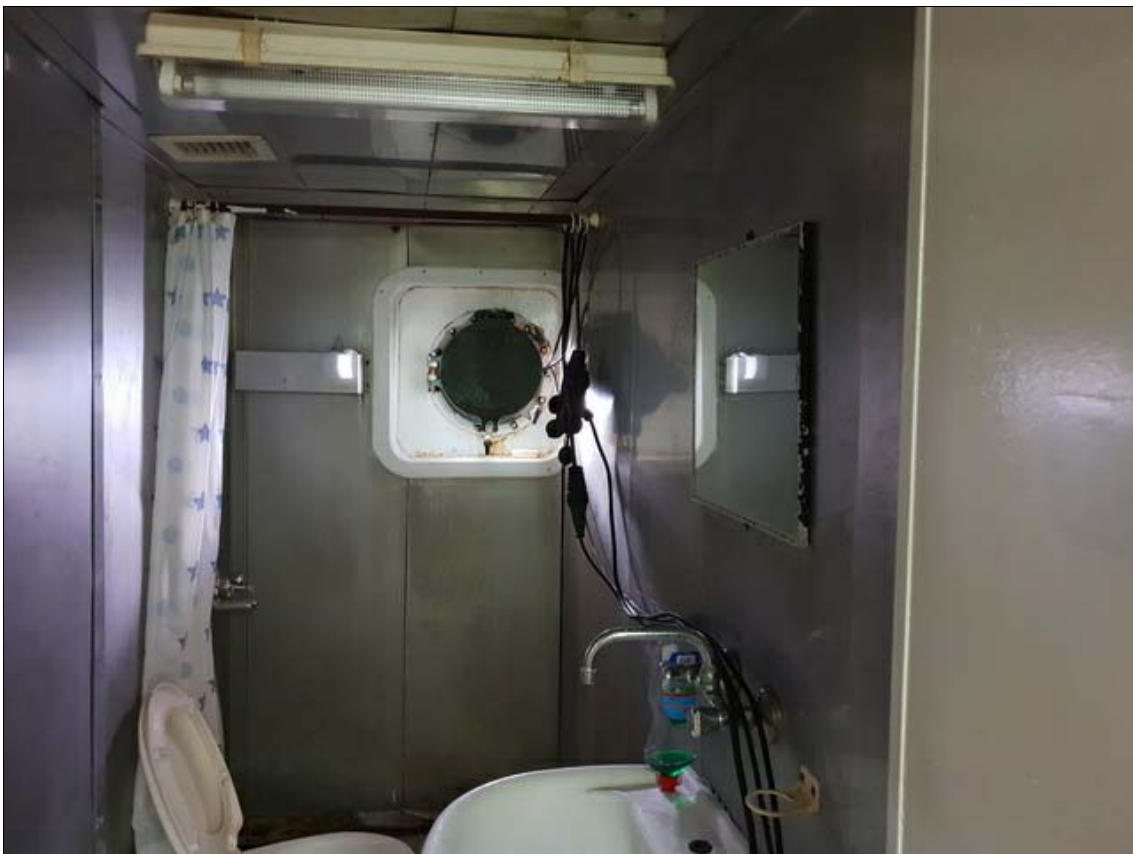

122.



123.



124.



125.

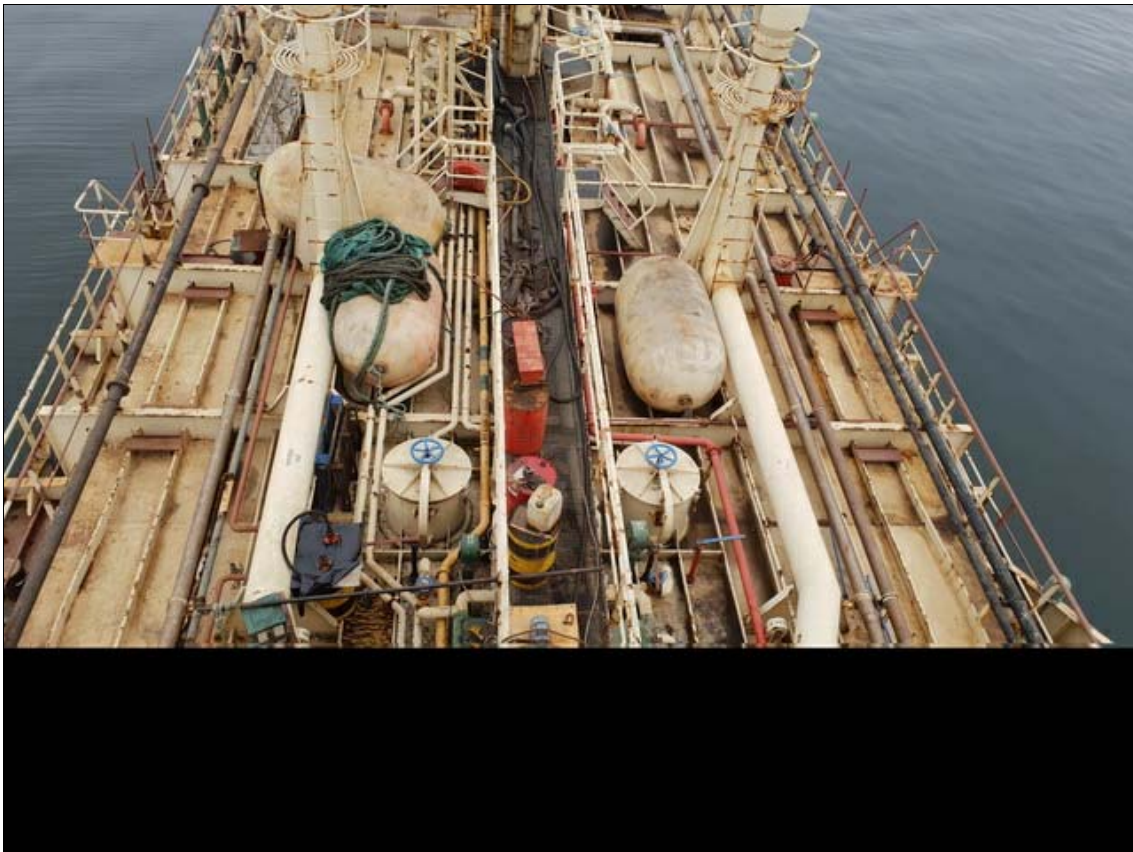

126.



127.



128.



129.



130.



131.



132.



133.



134.



135.



136.



137.



138.



139.



140.



141.



142.



143.



144.

"EMRE-T" at Walvis Bay, 08 October 2018



145.



146.